

Deformation monitoring and laser scanning

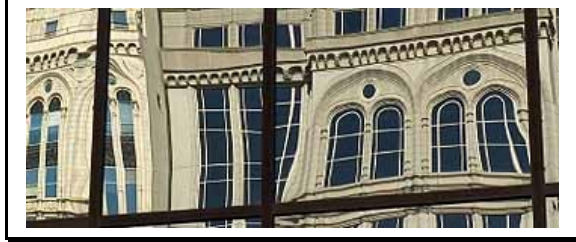

- 2007/2008 Deganwy Station, track and infrastructure monitoring during revetment works.
Client- Conway BC



- 2005 Liverpool Canning Dock real-time piling wall monitoring scheme using Leica GeoMos software.
Client- Laing O'Rourke/Merseytravel

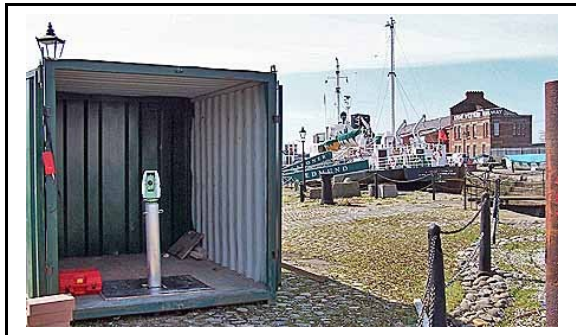

- 2008 Lancaster Dock Wall monitoring before, during and after piling.
Client- Volker Stevin
- 2008 Reservoir monitoring South Yorkshire
Client- JN Bentley

